





कलावती सरन बाल चिकित्सालय
KALAWATI SARAN CHILDREN'S HOSPITAL
 बंगला साहिब मार्ग, नई दिल्ली 110001, Bangla Sahib Marg, New Delhi-110001

क्लीनिकल हिमेटोलॉजी लेब
CLINICAL HAEMATOLOGY LAB

नाम /Name	Vanshika	वयु /Age	लिंग /Sex
C.R. No.	16164	Consultant	
Ward/OPD	V-4	Unit/Bed No.	
Date/Time	23/6/24	EDTA/Citrate/Heparin/Nil	
Nature of Anticoagulant			
Diagnosis/History	CBC	Signature of the Doctor	
Today's Lab Ref. No.		Time of Receipt	

INCOMPLETE FORM IS NOT ACCEPTABLE

IRF	0.00	[10 ³ /uL]	0.0	[%]
IG	0.00 *	[10 ³ /uL]	0.0 *	[%]
RET	0.31	[%]	0.0065	[10 ⁶ /uL]
IRF	1.1	[%]		
LFR	98.9	[%]		
MFR	1.1	[%]		
HFR	0.0	[%]		
RET-He	29.3	[pg]		
IPF	3.8	[%]		

WBC-BF	[10 ³ /uL]	
RBC-BF	[10 ⁶ /uL]	
MN	[10 ³ /uL]	[%]
PMN	[10 ³ /uL]	[%]
TC-BF#	[10 ³ /uL]	

RBC IP Message
Anemia

WBC IP Message
Neutropenia
Lymphocytosis
Leukocytopenia
Blasts/Abn Lympho?

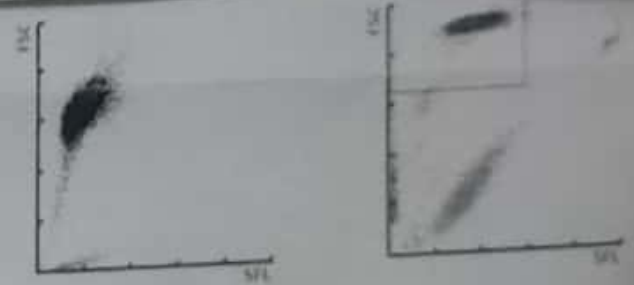

RBC

PLT

PLT IP Message
Thrombocytopenia

Sample No. 20214 VANSHEKA 112 Ward Rack
 Patient ID Birth
 Name
 Sample Comment

Positive
 Diff. Morph. Count

WBC	1.23	[10 ³ /uL]
RBC	2.03	[10 ⁶ /uL]
HGB	6.0	[g/dL]
HCT	19.8	[%]
MCV	97.3	[fL]
MCH	29.6	[pg]
MCHC	30.3	[g/dL]
PLT	122	[10 ³ /uL]
RDW-SD	65.0	[fL]
RDW-CV	18.2	[%]
PDW	11.0	[fL]
PDV	10.9	[fL]
P-LCR	30.7	[%]
PCT	0.14	[%]
NRBC	0.00	[10 ³ /uL]
NEUT	0.40	[10 ³ /uL]
LYMNH	0.86	[10 ³ /uL]
MONO	0.01	[10 ³ /uL]
EO	0.04	[10 ³ /uL]
BASO	0.00	[10 ³ /uL]
IG	0.01	[10 ³ /uL]
RET	0.11	[%]
IRF	1.1	[%]
LRF	98.9	[%]
NFR	1.1	[%]
HFR	0.0	[%]
RET-He	11.6	[pg]
IPF	3.4	[%]

0.8	[%]
30.0	[%]
64.7	[%]
2.3	[%]
3.0	[%]
0.0	[%]
0.0	[%]
0.0067	[10 ⁶ /uL]

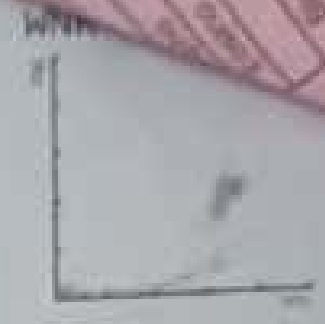

WBC-BF	[10 ³ /uL]
RBC-BF	[10 ⁶ /uL]
HGB	[10 ³ /uL]
HCT	[10 ³ /uL]
TC-BF	[10 ³ /uL]

[%]
 [%]



RBC IP Message
 Neutropenia
 Lymphocytosis
 Leukocytopenia
 Blasts/Abn Lympho?
 Atypical Lympho?

RBC IP Message
 Anemia
 Fragments?

PLT IP Message

कलावती सरन बाल चिकित्सालय
KALAWATI SARAN CHILDREN'S HOSPITAL

बंगला साहिब मार्ग, नई दिल्ली-110001, Bangla Sahib Marg, New Delhi-110001

क्लीनिकल हिमेटोलॉजी लैब
CLINICAL HAEMATOLOGY LAB

नाम / Name श्री वानशिका आयु / Age 7y/m लिंग / Sex

Lal Bldgr No. 11985
Ward/OPD U2 C1

Consultant Dr. V Singh
Unit/Bed No.

Date/Time 11/5/24

Nature of Anticoagulant EDTA/Citrate/Heparin/Nil

Diagnosis/History Bleeding (BR) mE
ACUTE sev dehy c neutropenic
colitis

Signature of the Doctor

Today's Lab. Ref. No. Spol R/m, C/S

Time of Receipt

INCOMPLETE FORM IS NOT ACCEPTABLE

to look for Abypical eguon

रोग का संक्षिप्त विवरण / Brief Clinical History & Examination :

11/10 B cell ALL (B1) 2M phone received ITM 2 day back
 Fevers 2 day - High grade, undomated, 101.6/100 @

Loose stools x 2 day

nausea x 2 day

Admitted In V-II

0/0

0/0 + CR - 210

HR - 170/min

RR - 50/min

Sp O2 92% @

PA - 1/1, 2/2, 3/3

Loose stools

Low

CR - 210

- No FMO

- T1/2 - 1.5

R/L - 3/3, 4/4, 5/5, equal, cost - 4.5 @, 1.5 @

HR - 170

↓

CR - 1/1, 2/2, 3/3, 4/4, 5/5, 6/6, 7/7, 8/8, 9/9, 10/10

Some dehydration & shock

↓

IV fluid Bolus were given and IV Antibiotics were given

Some dehydration correction was done

जांच / Investigation :

Completed.

11/10 Permitted sign of shock - i.e. ADR was noted and child was monitored carefully and was managed as per protocol.

• Child was maintaining blood pressure

• No 1/0 loose stools

• CR 2/2 infiltrate @ and fever spike was persisting and Serum Galactomannan was positive - i.e. Up to 1000 @ was noted.

- CR 2/2
 + Abdominal
 distention

11/10 Suspected Neutropenic Enterocolitis child was kept NPO and A-A monitoring was done, USA w/A 5/5 small bowel loops 1/1 fine & regular peristalsis

During the course of Hospital stay child develop R/L elbow cellulitis and fever spike was persisting, so antibiotic was added and child become afebrile for last 4 days, respiratory orally well Hemodynamically stable.

Sample Type
Collection Date
Date
Range
mg/dl

Govt. of India
KALAWATI SARAN CHILDREN'S HOSPITAL
INVESTIGATION RECORD SHEET

27/6
27/6
Anshika

Age: 7 1/2

Sex:

C.R. No. 17830

	20/6	21/6	22/6						
WBC	4.3	3.8							
PLC	13.1	11.5							
PLC A/C	1060	620							
PLC A/C	50	10							
Platelet Count	1K	4K							
Haemoglobin		7.8							
Creatinine		0.29							
Na		142							
K		3.7							
Serum Bilirubin Direct / Indirect		0.72 0.31							
SGOT		41							
SGPT		54							
Alk Po ₄		122							
S. Protein/Alb		4.5 2.5							
S. Calcium/l		8.2 4.1							
Phosphate		1.7							
RBS	cep	117							
Lipid Profile U/A									
CSF M/E									
B/C									
Any Other Fluid Examination		B/C							

कलावती सरन बाल चिकित्सालय

KALAWATI SARAN CHILDREN'S HOSPITAL, NEW DELHI

बंगला साहिब मार्ग, नई दिल्ली-110001 / BANGLA SAHIB MARG, NEW DELHI-110001
 24 घंटे आपातकालीन प्रयोगशाला विभाग / DEPARTMENT OF 24 HOURS EMERGENCY LAB SERVICES

CLINICAL BIOCHEMISTRY REPORT

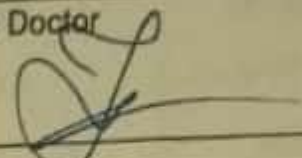
Name <u>Vanshika</u>	Age/Sex <u>7y / F</u>
C.R. No. <u>16164</u>	Consultant
Ward/OPD	Unit/Bed No. <u>U2C1</u>
Date/Time <u>23/6/24</u>	Lab Reference No.
Diagnosis/History :- <u>SE / LFT / KFT / Ca²⁺ / PO₄ / qCRP</u> <u>TP / SA</u>	Signature of the Doctor 

- > Please note that incomplete test requisition form will not be accepted.
- > Samples of patient registered in KSCH will only be accepted in Lab.
- > Samples of all admitted patients and OPD patients of KSCH will be received from wards/Units and reports of same will also be dispatched in respective section by the lab auxiliary staff.
- > Duplicate Reports of admitted patients, required if any, will have to be collected by the doctors of respective units/wards.

✓ Please tick marks the required investigation in the box. Please don't write anything on back side of requisition form. Lab Report is to be printed there.

	Reported Value	Units	Normal Ranges
Glucose (Fasting)		Mg/dl	80-100
Glucose (PP)		Mg/dl	65-140
Glucose (R)		Mg/dl	60-140
Sodium		MEq/l	130-149
Potassium		MEq/l	3.5-5.0
Chloride		MEq/l	98-108
Urea		Mg/dl	10-40
Creatinine		Mg/dl	0.5-1.0
Uric Acid		Mg/dl	3.0-6.5
Serum Bilirubin-Total		Mg/dl	0.2-1.0
Serum Bilirubin-Conjugated		Mg/dl	0-0.2
Serum Bilirubin-Unconjugated		Mg/dl	Up to 1.0
SGOT (AST)		IU/L	10-40
SGPT (ALT)		IU/L	10-45
Alkaline Phosphatase (ALP)		IU/L	Up to 350
Total Protein		gm/dl	6.6-8.0
Albumin		gm/dl	3.5-5.0
Globulin		gm/dl	1.8-2.5
Serum Calcium		Mg/dl	9-11
- Ionized Calcium		Mg/dl	4.0-5.5
- Unionized Calcium		Mg/dl	4.5-5.5
Inorganic Phosphorus		Mg/dl	2.5-5.0
Total Cholesterol		Mg/dl	150-250
HDL		Mg/dl	40-60
LDL		Mg/dl	130-190
Triglycerides		Mg/dl	50-150
CPK Total		IU/L	20-195
CPK-MB		IU/L	0-24
CSF Protein		Mg/dl	15-40
CSF Sugar		Mg/dl	40-70

किया गया उपचार / Treatment Given :

- inj - Mucopolysaccharide 100mg TID x 10 days
- inj - Colistin x 10 days
- inj - Lipi Amphotericin B x 7 days
- inj - Adx B 3 days
- IVS AC bolus | RL | N/2 + D5
- Tab - Mithotrexate (2.5mg) 6 tab PO cont. 23/5/24
- Tab - BMP x 3 days
- inj - PCM | Tab - Septoran

छुट्टी के समय परामर्श / Advise on Discharge :

Tab BMP 50mg

24/5	26/5	28/5	30/5	31/5	1/6	2/6	3/6
1	1	1	1	1	1/2	1/2	1/2

Tab Mtx 2.5mg 6 tab PO cont on 03/06/24

Tab Septoran (160/800) 1/2 tab PO BID (Sat/Sund)

Condid MP
Clotrimazole MW | LA BID

NIV on 3/06/24 in Day Care.

छुट्टी के बाद ओ.पी.डी. में / पर सुबह 9.00 बजे कमरा नं. में आएंगे।

छुट्टी के बाद Wed/Homat day स्पेशल क्लिनिक में 2.00 बजे कमरा नं. 280 में आएंगे।
Onc

अगला टीकाकरण तारीख

वरिष्ठ रेजिडेंट चिकित्सक के हस्ताक्षर
Signature of Senior Resident

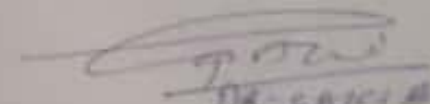
DR. SANJEEV K. S.
कनिष्ठ रेजिडेंट चिकित्सक के हस्ताक्षर
Signature of Junior Resident

किया गया उपचार / Treatment Given :

inj - Mucopolysaccharide 100mg TID x 10 days
115 days

inj - Colistin x 10 days.

inj - Lipi Amphotericin B x 7 days.

inj - Adx B 3 days.

IVS AC bolus | RL | N/2 + D5

Tab - Mithotrexate (2.5mg) 6 tab PO cont. 23/5/24.

Tab - BMP x 3 days.

inj - PCM | Tab - Septoran.

छुट्टी के समय परामर्श / Advise on Discharge :

Tab BMP 50mg

24/5	26/5	28/5	30/5	31/5	1/6	2/6	3/6	4/6
1	1	1	1	1	1/2	1/2	1/2	1/2

Tab Mtx 2.5mg 6 tab PO cont on 03/06/24

Tab Septoran (160/800) 1/2 tab PO AD (Sat
sund.)

Condid MP

Clotrimazole MW | LA BID

NIV on 3/06/24 in Day Care.

छुट्टी के बाद ओ.पी.डी. में / पर सुबह 9.00 बजे कमरा नं. में आएंगे।

छुट्टी के बाद Wed / Homeat day स्पेशल क्लिनिक में 2.00 बजे कमरा नं. 280 में आएंगे।
Dine

अगला टीकाकरण तारीख

वरिष्ठ रेजिडेंट चिकित्सक के हस्ताक्षर
Signature of Senior Resident

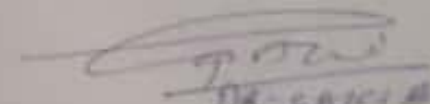
DR. SANJAY
कनिष्ठ रेजिडेंट चिकित्सक के हस्ताक्षर
Signature of Junior Resident



BACHPAN CARE ORGANIZATION

YOUR CONTRIBUTION, MANY SOLUTION

B-360, Jaitpur, Extension, Badarpur, New Delhi - 110044

E-mail: into@bachpancareorganization.org | Web: bachpancareorganization.org

Ref. No.

Date 28/06/24

सेवा में,
फाउंडर महोदय
बचपन केयर ऑर्गनाइजेशन
बदरपुर नई दिल्ली

महोदय सर,
हमारे बच्ची को बलु केंद्र है इसके इलाज
के लिए बहुत खर्च है आपसे निवेदन करती हूँ।
मेरी बच्ची बंसिका की सहायता को वह बहुत उपाय
कीमत है। आपका बहुत उपकार होगा हमारे उधर।
मैं बच्ची की माँ सीमा कुमारी हूँ जोड़ के विनती
करती हूँ

I accepted



प्राची
सीमा