



DEPARTMENT OF PATHOLOGY

LADY HARDINGE MEDICAL COLLEGE & SMT. S.K. HOSPITAL, NEW DELHI

CYTOLOGY REPORT FORM

Name of Patient..... Krishna Sex M Age 44 Regd. No. 32444
Hospital..... KSCH Ward V2C4 Dr. In-Charge
Case No 709 Smear No 1555-56/23
Received on 15/12/23 Reported on 15/12/23

Investigation asked for :- CSF For Malignant Cytology (1555-56/23)

Gross : Received 0.35ml of clear fluid.

Report :- TLC : 01 cell/mm³ (mononuclear cell)
Dkcs :

Microscopy :- Smears show occasional mononuclear cells.

No blast cell seen.

Prati
Dr. priti / Dr. Ruohali(SR)
Professor
15/12/23

Sample No.: 10/11431
 Patient ID:
 Name:
 Sample Comment:

Ward: Rack: 6

Position: 4 16/11/2023
 Doctor:
 Birth: Sex:
 Nickname: XN-1500

Positive
 Diff. Morph. Count

WBC	51.42 *	[10 ³ /uL]	
RBC	2.43 -	[10 ⁶ /uL]	
HGB	6.9 -	[g/dL]	
HCT	21.7 -	[%]	
MCV	89.3	[fL]	
MCH	28.4	[pg]	
MCHC	31.8	[g/dL]	
PLT 8F	27 *	[10 ³ /uL]	
RDW-SD	53.1	[fL]	
RDW-CV	16.0	[%]	
PDW	----	[fL]	
MPV	----	[fL]	
P-LCR	----	[%]	
PCT	----	[%]	
NRBC	0.05 *	[10 ³ /uL]	0.1 * [%]
NEUT	5.33 *	[10 ³ /uL]	10.4 * [%]
LYMPH	7.58 *	[10 ³ /uL]	14.7 * [%]
MONO	38.48 *	[10 ³ /uL]	74.8 * [%]
EO	0.00 *	[10 ³ /uL]	0.0 * [%]
BASO	0.03 *	[10 ³ /uL]	0.1 * [%]
IG	0.77 *	[10 ³ /uL]	1.5 * [%]
RET	0.24	[%]	0.0058 [10 ⁶ /uL]
IRF	21.7	[%]	
LFR	78.3	[%]	
MFR	20.5	[%]	
HFR	1.2	[%]	
RET-He	29.5	[pg]	
IPF	54.7 *	[%]	
WBC-BF		[10 ³ /uL]	
RBC-BF		[10 ⁶ /uL]	
MN		[10 ³ /uL]	[%]
PMN		[10 ³ /uL]	[%]
TC-BF#		[10 ³ /uL]	

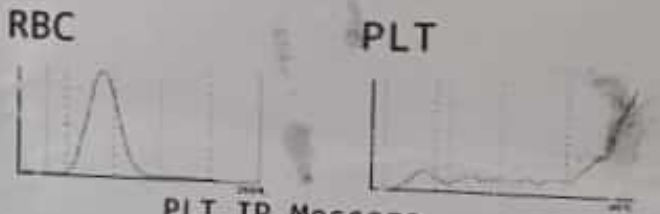
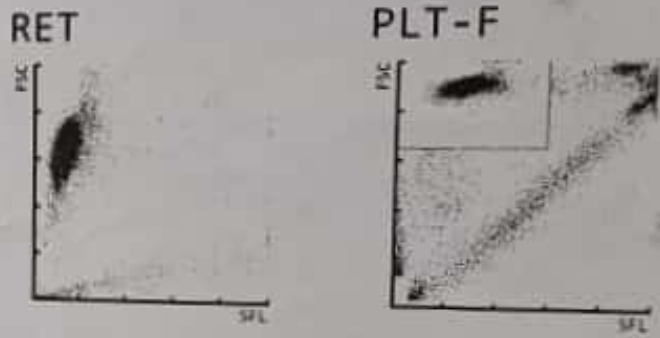
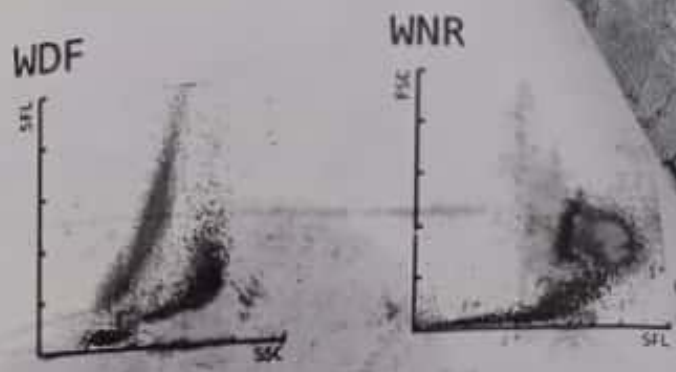

WBC IP Message
 WBC Abn Scattergram
 Lymphocytosis
 Monocytosis
 Leukocytosis
 IG Present
 Blasts/Abn Lympho?
 Atypical Lympho?

RBC IP Message
 Anemia

PLT IP Message
 PLT Abn Distribution
 Thrombocytopenia
 PLT Clumps?

Imp. 40 Acute Leukaemia (possibly AML) & Blast 80 N 8 L 12

17.10.23

PS -> Smear shows Normocytic Normochromic

RBCs. Leucocytosis seen with presence of 80% blasts. Blast are 1.5 times - 3 times the

size of small lymphocyte. high N:Ch ratio, moderate cytoplasm with fine granules. Many of them show Auer Rods nuclear membrane, fine chromatin & 2-3 nucleoli

00-22 16/11/2023 11:42

1/1

Sample No.: KRISHNA 32444 U2C5 Rack: Position: 16/12/2023 14:44
 Patient ID: Ward: Doctor:
 Name: Birth: Sex:
 Sample Comment: Nickname: XN-1000-1-A

Positive

Diff. Morph. Count

WBC	5.29	[10 ³ /uL]		
RBC	3.00	[10 ⁶ /uL]		
HGB	8.8	[g/dL]		
HCT	25.3	[%]		
MCV	84.3	[fL]		
MCH	29.3	[pg]		
MCHC	34.8	[g/dL]		
PLT &F	126	* [10 ³ /uL]		
RDW-SD	50.3	[fL]		
RDW-CV	16.6	[%]		
PDW	11.1	* [fL]		
MPV	11.7	* [fL]		
P-LCR	34.0	* [%]		
PCT	0.17	* [%]		
NRBC	0.00	[10 ³ /uL]		
NEUT	5.11	* [10 ³ /uL]	0.0	[%]
LYMPH	0.16	* [10 ³ /uL]	96.6	* [%]
MONO	0.01	* [10 ³ /uL]	3.0	* [%]
EO	0.00	* [10 ³ /uL]	0.2	* [%]
BASO	0.01	* [10 ³ /uL]	0.0	* [%]
IG	0.03	* [10 ³ /uL]	0.2	* [%]
RET	1.17	[%]	0.6	* [%]
IRF	4.3	[%]	0.0351	[10 ⁶ /uL]
LFR	95.7	[%]		
MFR	4.1	[%]		
HFR	0.2	[%]		
RET-He	28.8	[pg]		
IPF	4.2	* [%]		
WBC-BF		[10 ³ /uL]		
RBC-BF		[10 ⁶ /uL]		
MN		[10 ³ /uL]		[%]
PMN		[10 ³ /uL]		[%]
TC-BF#		[10 ³ /uL]		

WDF



WNR



RET

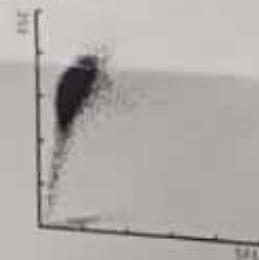

PLT-F

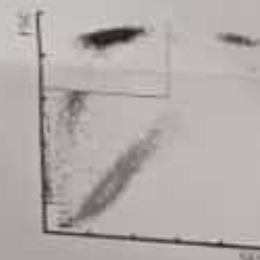

RBC

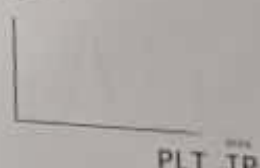

PLT



WBC IP Message
 Neutrophilia
 Lymphopenia
 Blasts/Abn Lympho?
 Left Shift?
 Atypical Lympho?

RBC IP Message
 Anemia
 Fragments?

PLT IP Message
 PLT Clumps?

कलावती सरन बाल चिकित्सालय
KALAWATI SARAN CHILDREN'S HOSPITAL
 बंगला साहिब मार्ग, नई दिल्ली-110001, Bangla Sahib Marg, New Delhi-110001

क्लीनिकल हिमेटोलॉजी लैब
CLINICAL HAEMATOLOGY LAB

नाम/Name	Kirana	आयु/Age	4yrs	लिंग/Sex	M
C.R. No.	32444	Consultant	Dr V. Singh		
Ward/OPD	U-25	Unit/Bed No.			
Date/Time	12/12/23				
Nature of Anticoagulant	EDTA/Citrate/Heparin/Nil				
Diagnosis/History	CBC				
				Signature of the Doctor	

Today's Lab. Ref. No.

Time of Receipt

INCOMPLETE FORM IS NOT ACCEPTABLE

IRF	4.3	%	0.0551	[10 ⁶ /uL]
LFR	95.7	%		
MFR	4.1	%		
HFR	0.2	%		
RET-He	28.8	pg		
IPF	4.2 *	%		
WBC-BF		[10 ³ /uL]		
RBC-BF		[10 ⁶ /uL]		
MN		[10 ³ /uL]		
PMN		[10 ³ /uL]		[%]
TC-BF#		[10 ³ /uL]		[%]



RBC

PLT

WBC IP Message
 Neutrophilia
 Lymphopenia
 Blasts/Abn Lympho?
 Left Shift?
 Atypical Lympho?

RBC IP Message
 Anemia
 Fragments?

PLT IP Message
 PLT Clumps?

DEPARTMENT OF PATHOLOGY

LADY HARDINGE MEDICAL COLLEGE & SMT. S.K. HOSPITAL, NEW DELHI

CYTOLOGY REPORT FORM

Name of Patient..... Krishna Sex M Age 44 Regd. No. 32444

Hospital..... KSCH Ward V2 C4 Dr. In-Charge

Case No..... 709 Smear No..... 1555-56/23

Received on..... 15/12/23 Reported on..... 15/12/23

Investigation asked for :- CSF For Malignant Cytology (1555-56/23)

Gross : Received 0.35ml of clear fluid.

Report :- TLC : 01 cell/mm³ (mononuclear cell)

Diff :

Microscopy :- Smears show occasional mononuclear cells.

No blast cell seen.

Rev.
Dr. pnti / Dr. Ruohali(SR)
Professor
15/12/23

KALAWATI SARAN CHILDREN
HOSPITAL - NEW DELHI

24 HRS. EMERGENCY LAB
DEPARTMENT OF BIOCHEMISTRY

DXH 500
MACHINE-I

Specimen ID: 47
Patient ID: 32444
First Name: KRISHNA

Test: CD
Gender: M
Last Name:

Specimen: WB

Run Date/Time: 18/12/2023 02:50 AM
Collection:
Location: 2
Comments:

Date of Birth:
Sequence #: 24428
Physician:
Age: 4 years

Test	Result	Flags	Units	Low	High
WBC	1.99		$\times 10^3/\mu\text{L}$	4.30	13.40
LY	1.04		%	8.00	57.80
MO	0.41		%	4.00	12.30
NE	97.75	h	%	22.40	77.50
EO	0.68		%	0.00	4.70
BA	0.14		%	0.00	1.00
LY#	0.02		$\times 10^3/\mu\text{L}$	1.00	5.80
MO#	0.01		$\times 10^3/\mu\text{L}$	0.20	1.00
NE#	1.95		$\times 10^3/\mu\text{L}$	1.50	7.90
EO#	0.01		$\times 10^3/\mu\text{L}$	0.00	0.50
BA#	0.00		$\times 10^3/\mu\text{L}$	0.00	0.10

Test	Result	Flags	Units	Low	High
RBC	3.02		$\times 10^6/\mu\text{L}$	3.84	5.03
HGB	9.15		g/dL	10.20	13.40
HCT	26.9		%	31.0	39.8
MCV	89.0	h	fL	71.3	87.6
MCH	30.3	h	pg	23.7	30.0
MCHC	34.0		g/dL	31.8	35.8
RDW	16.8	h	%	12.2	14.9
RDW-SD	52.5	h	fL	34.9	42.0
PLT	144.8		$\times 10^3/\mu\text{L}$	189.0	403.0
MPV	9.41		fL	7.20	11.40

Flags & Messages

Flags:
Suspect Diff

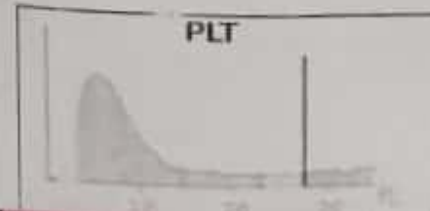
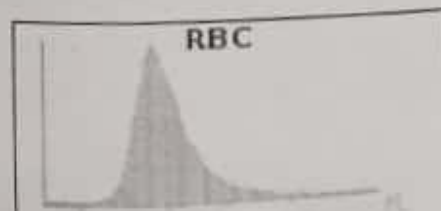

Sample No.: KRISHNA 33386 U2C5
 Patient ID: _____
 Name: _____
 Sample Comment: _____

Position: 29/12/2023 17:50
 Doctor: _____
 Birth: _____ Sex: _____
 Nickname: XN-1000-1-A

Positive
 Diff. Morph. Count

WBC	0.34	[10 ³ /uL]
RBC	2.91	[10 ⁶ /uL]
HGB	8.1 *	[g/dL]
HCT	21.7	[%]
MCV	74.6	[fL]
MCH	27.8 *	[pg]
MCHC	37.3 *	[g/dL]
PLT	24	[10 ³ /uL]
RDW-SD	40.8	[fL]
RDW-CV	14.8	[%]
PDW	----	[fL]
MPV	----	[fL]
P-LCR	----	[%]
PCT	----	[%]
NRBC	0.00	[10 ³ /uL]
NEUT	0.21	[10 ³ /uL]
LYMPH	0.07 *	[10 ³ /uL]
MONO	0.06 *	[10 ³ /uL]
EO	0.00 *	[10 ³ /uL]
BASO	0.00 *	[10 ³ /uL]
IG	0.01 *	[10 ³ /uL]
RET		[%]
IRF		[%]
LFR		[%]
MFR		[%]
HFR		[%]
RET-He		[pg]
IPF		[%]

0.0	[%]
61.8 *	[%]
20.6 *	[%]
17.6 *	[%]
0.0 *	[%]
0.0 *	[%]
2.9 *	[%]

WBC-BF	[10 ³ /uL]
RBC-BF	[10 ⁶ /uL]
MN	[10 ³ /uL]
PMN	[10 ³ /uL]
TC-BF#	[10 ³ /uL]

[%]
[%]

WDF



WNR



RET

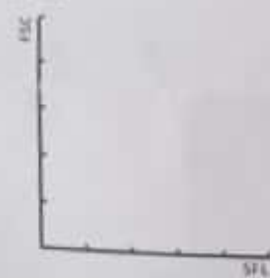

PLT-F

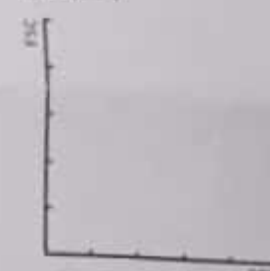

RBC



PLT

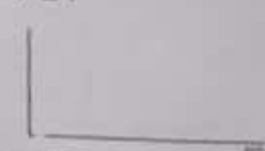

WBC IP Message
 WBC Abn Scattergram
 Neutropenia
 Lymphopenia
 Monocytosis
 Leukocytopenia
 Blasts/Abn Lympho?
 Atypical Lympho?

RBC IP Message
 Anemia
 Turbidity/HGB Interf?
 HGB Defect?

PLT IP Message
 PLT Abn Distribution
 Thrombocytopenia



OPPO A15s
2023/10/05 07:43



BACHPAN CARE ORGANIZATION

YOUR CONTRIBUTION, MANY SOLUTION

B-360, Jaitpur, Extension, Badarpur, New Delhi - 110044

E-mail: into@bachpancareorganization.org | Web: bachpancareorganization.org

Ref. No.

Date 29/02/24

श्रीवा मै.

फा 352 महोदय

बचपन केयर ऑर्गेनाइजेशन

बदरपुर नई दिल्ली

महोदय सर,

हमारे बच्चे को बलड कैन्सर है इसके इलाज के लिए बहुत खर्च है आपसे निवेदन करता हूँ मेरे बच्चे कृपया की सहायता करें बहुत ही बीमार है। आपकी बहुत ही धनकार होगा हमारे घर में बच्चे का पिता विपिन कुमार जी कि टाका नुकुन खिन्ती करता है।

Your Contribution Many Solutions



प्रार्थी

विपिन कुमार